

The logo features a stylized infinity symbol above the word "archangel". The symbol is composed of two interlocking loops, with a color gradient from blue on the left to orange on the right. The word "archangel" is written in a clean, white, sans-serif font. A registered trademark symbol (®) is located at the top right of the word.

archangel[®]

connect • assess • respond • evolve

A large, faint, and semi-transparent version of the infinity symbol logo is positioned in the bottom right corner of the image, serving as a background element.

ARCHANGEL

OUR EVOLUTION

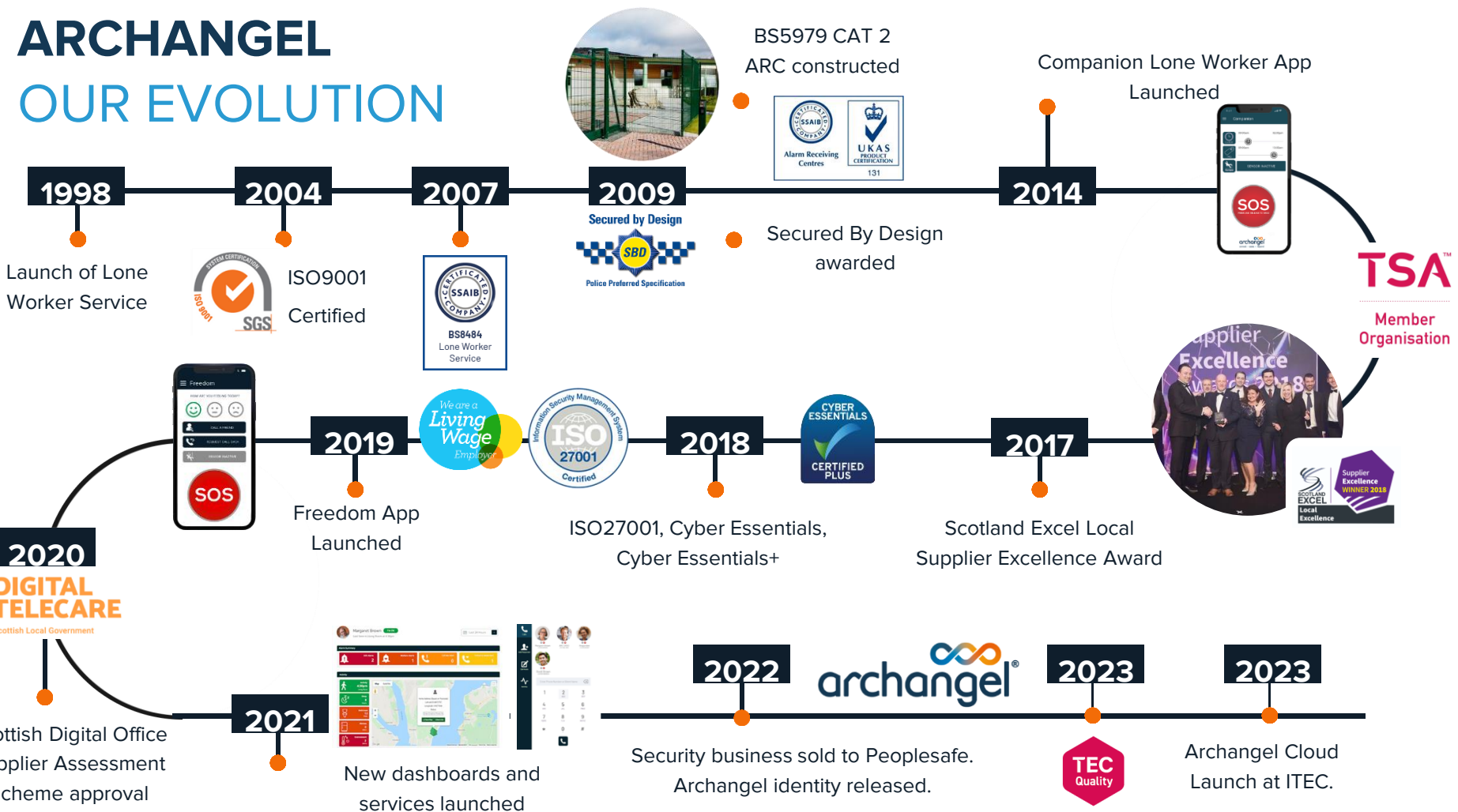

CHALLENGING TIMES

CATALYST FOR CHANGE

- Existing telco system is obsolete:
 - Businesses & households use analogue alarms
 - PERS devices - 3G sunset
 - ARC Infrastructure - servers using ISDN and PSTN
 - ARC Software using analogue telephony and protocols
 - ARC Software architecture using on-premise or VPN technology
- Demands for better, consumer-focused, alarm technology
- Demands for distributed cloud systems
- Demands for more data sharing across health, care, and housing

PROJECT LIBERTY



MEET ARCHANGEL®

AN INTEGRATED CARE SYSTEM

- Award winning platform and apps.
- Cloud Software-as-a-Service
- Connects to any device, system, and platform
- Intelligent data aggregation from multiple devices and systems.
- Delivers data sharing in a meaningful and contextualised way.
- Actionable insights enable more efficient and productive services.
- Control & mitigate costs.
- Enables growth of service capabilities & scope.

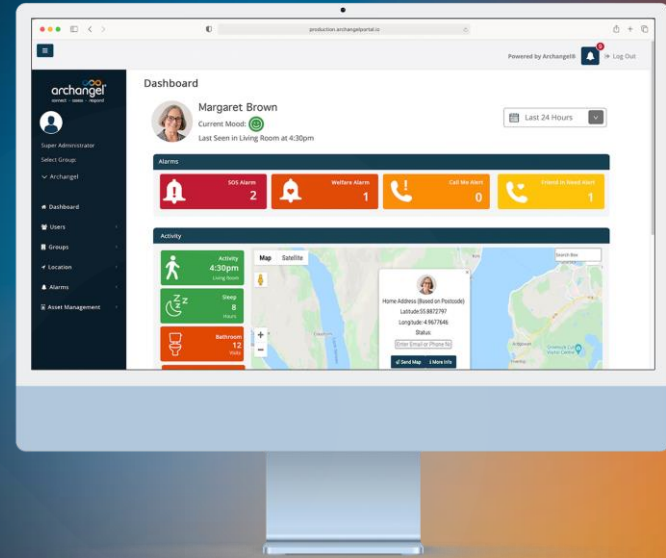

ARCHANGEL®

CONNECT

Archangel® supports customer choice and analogue to digital migrations.

The unique Interoperability Gateway connects and integrates apps, equipment and systems via open standards, industry protocols and Application Programming Interfaces (APIs).

Integrate analogue and digital devices, industry specific equipment and protocols, mobile devices, smart apps, IoT equipment and sensors plus third party systems.

Archangel® Interoperability Gateway

Integrate your own
technology via APIs



Analogue & Digital
Social Alarms



Mobile
Technology



IoT Technology



Satellite
Communications



ARCHANGEL®

ASSESS

Archangel® gathers all safety, location, activity, health, and environment data and presents it via tailored dashboards relevant to you and your industry sector.

Powerful rules coupled with data analytics tools, machine learning, and AI modelling facilitate the holistic assessment of individuals and assets, helping you to plan improved outcomes, improve safety, deliver proactive health & care, and measure the health impact of environmental and property conditions.

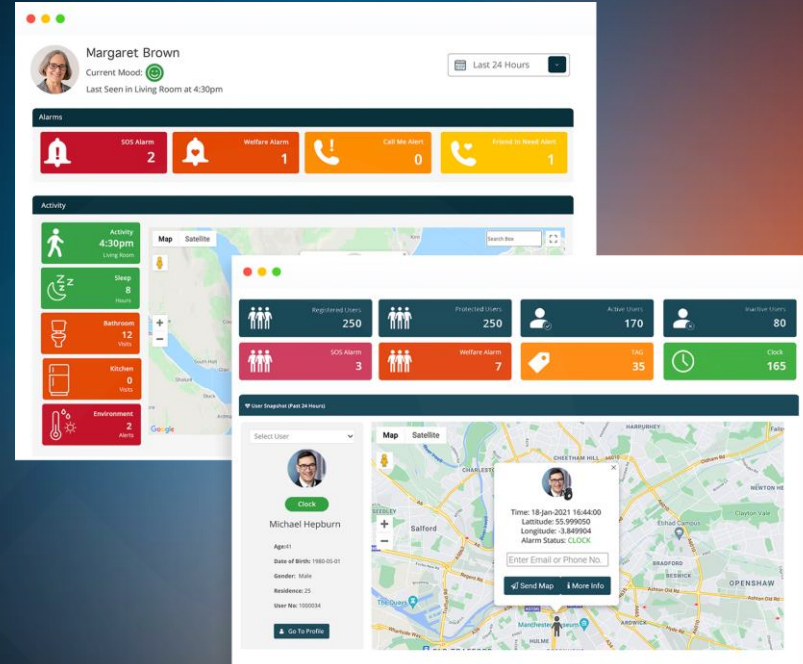

ARCHANGEL® RESPOND

Archangel® Incident Manager contains comprehensive features with customisable user portals plus an integrated softphone, and call recorder.

This industry certified and audited software delivers multiple alert and response formats with flexible alarm response management by remote individuals, or centrally by a commercial ARC.

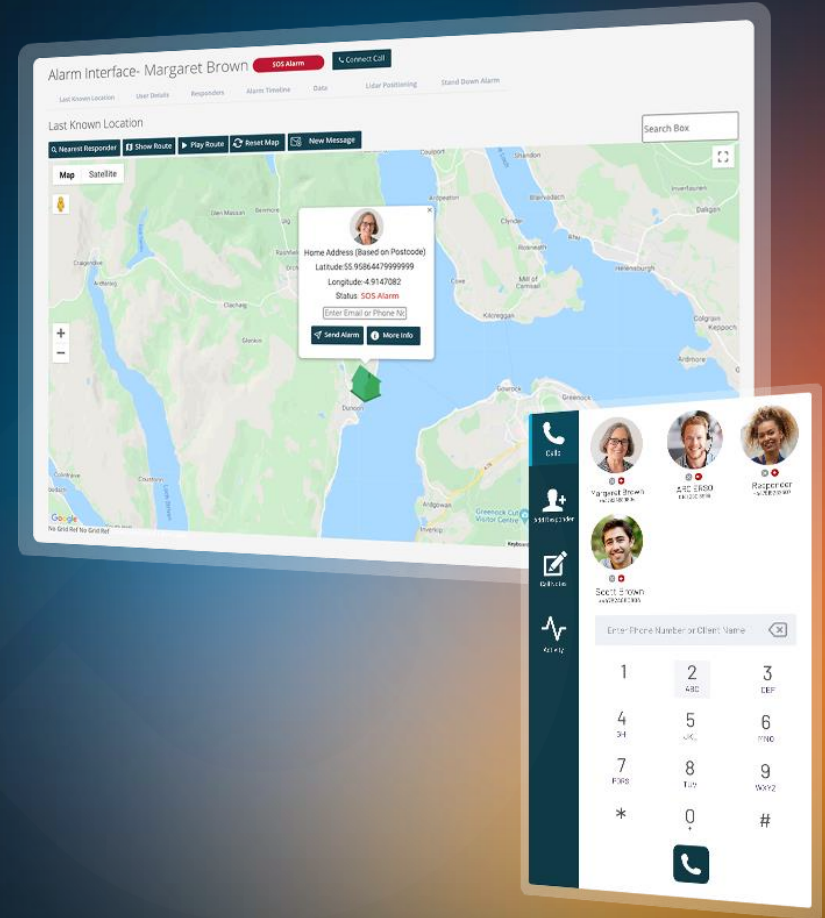

ARCHANGEL®

EVOLVE

Archangel® intelligently connects to third party systems via APIs.

This includes:

- Back-office integrations (e.g. Oracle and Active Directory)
- WFM integrations (e.g. BluJay)
- ARC/CCTV platforms (e.g. Immix)
- TEC Device/Platform integrations
- Network Integrations (such as LoRa)

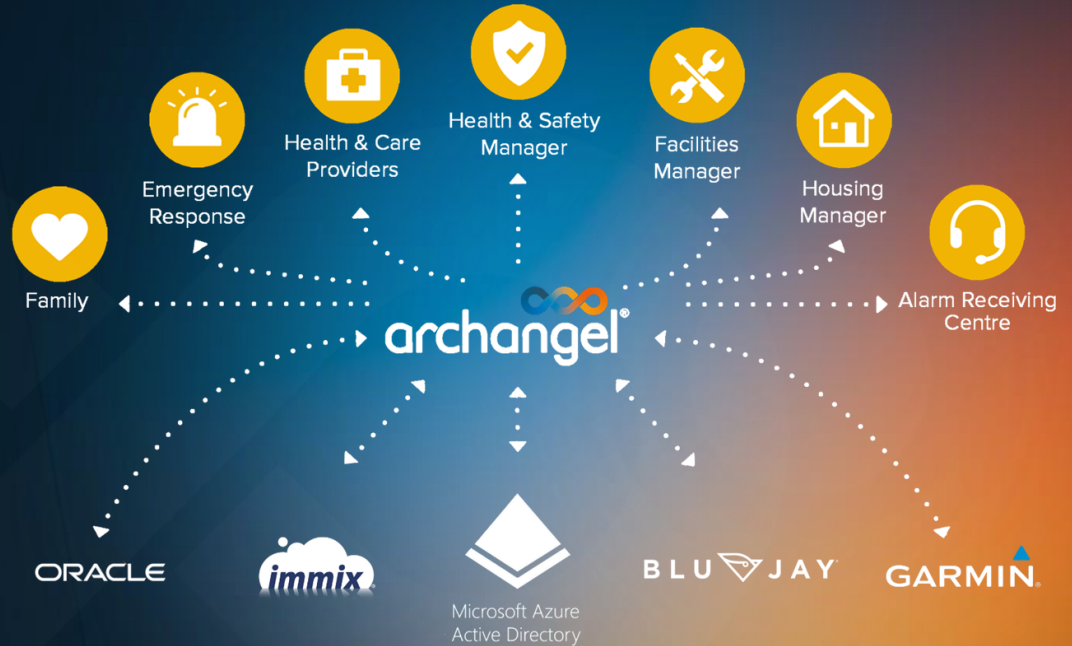

OUR SERVICE IN NUMBERS



15,000

Individuals

Protected



168,000

VoIP Calls

Minutes



28,000

SMS

Sent/received



170,000

Calls

Sent/received



3,000

Alarms

Handled



4,000

Responders

Contacted

OUR PROPOSITION

FLEXIBLE COMMERCIAL PACKAGES

BUILD YOUR OWN SERVICE

Design in confidence with Archangel® innovative Cloud (SaaS) as your digital service and co-design partner.

Platform connectivity, system features, and an ecosystem of approved equipment manufacturers, network connectivity partners, and system platform api's will enable you to build and integrate your service, your way.

We provide all the tools you need with full technical support, helping you to evolve, test, and innovate with new services, equipment and supply chain partners

MANAGED SERVICES

If you don't have the time, or lack the in-house technical expertise, then remove the uncertainty of delivery by using Archangel's fully managed service options.

All connectivity, equipment, installation, system management, and dashboards are provided for templated care pathways and safety services. Full technical support and resilience SLA's included for one simple monthly fee.



LG

Business
Solutions



SEMTECH®

PARTNERSHIPS MANAGED SERVICES

- Suitable for multiple housing options.
- Caters for existing and unmet service user needs.
- Includes installation and configuration support.
- Initial capital outlay and a single service fee.
- Service co-design approach.



Crown
Commercial
Service
Supplier



MEET ARCHANGEL®

your INTELLIGENT
CARE CENTRE

A computer monitor is shown at an angle, displaying the Archangel logo. The logo consists of a stylized infinity symbol in blue and orange, followed by the word "archangel" in a blue sans-serif font. Below the name, the tagline "connect • assess • respond" is written in a smaller, lighter blue font. The monitor's bezel is black, and the screen is white.

archangel®
connect • assess • respond



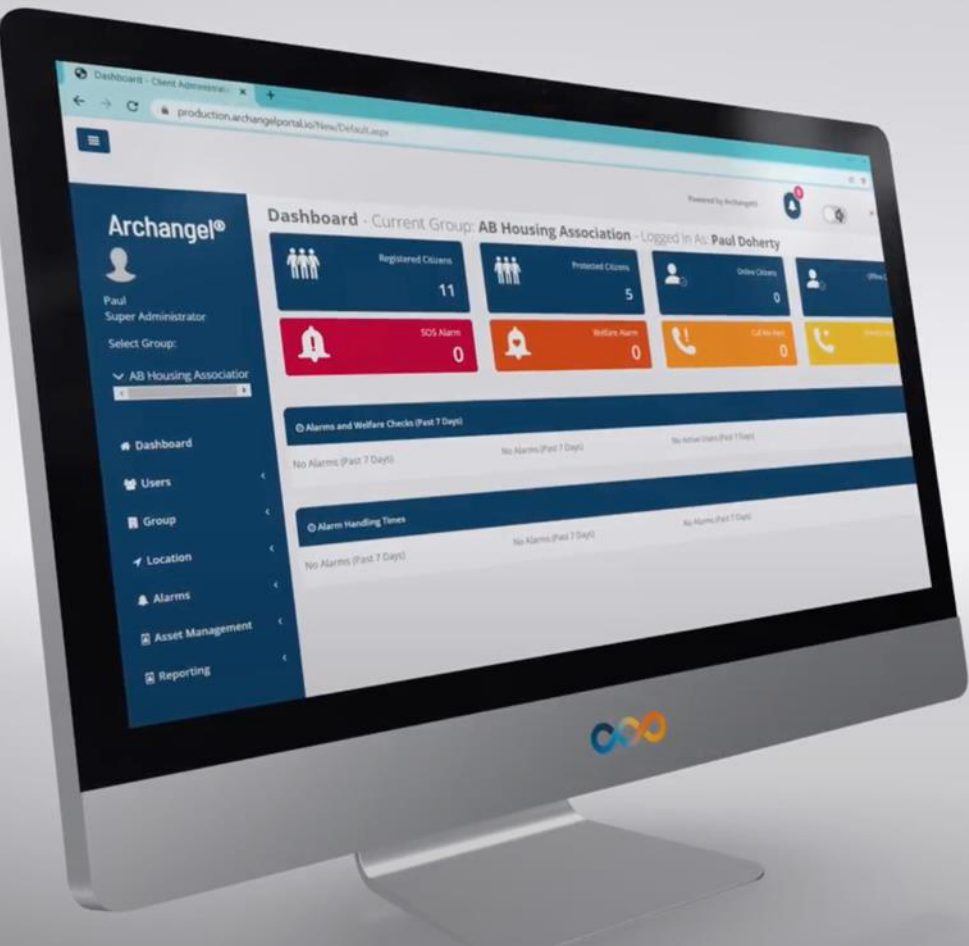

THE
DATA AGGREGATOR
AND
SYSTEMS
INTEGRATOR

WITH
CARE
AT ITS HEART

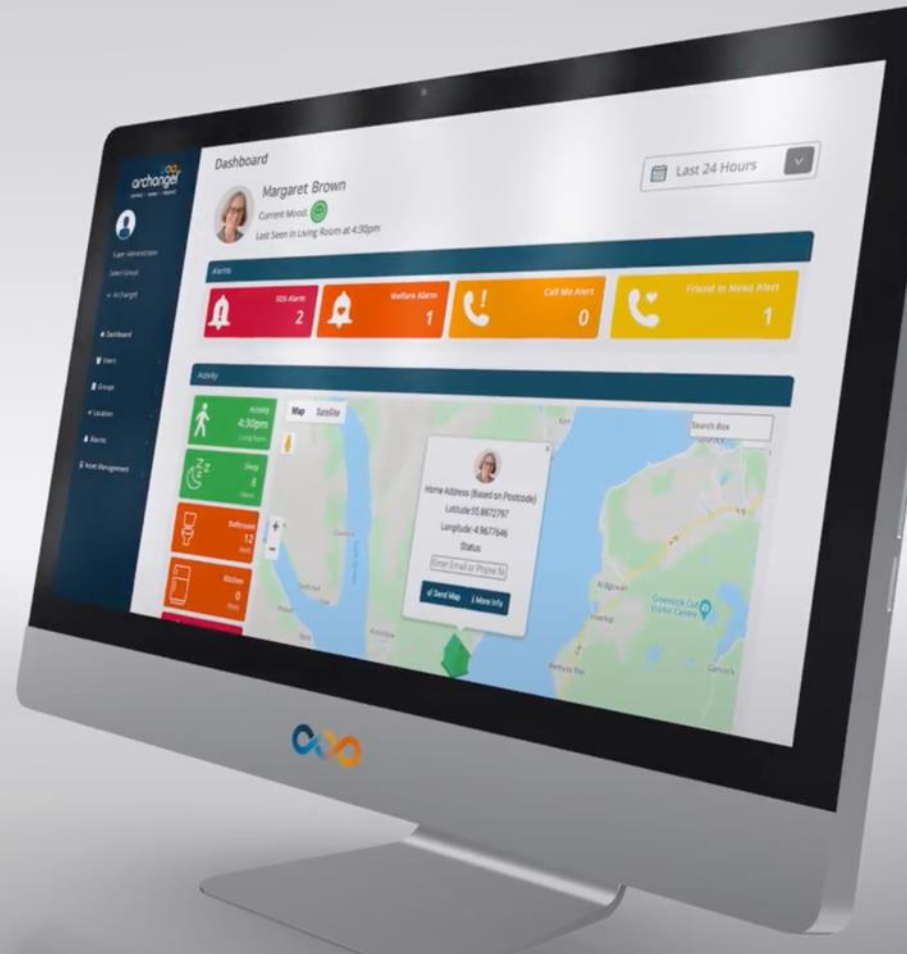

Alarm Interface- Margaret Brown

SOS Alarm

Connect Call

Last Known Location

User Details

Responders

Alarm Timeline

Data

Lidar Positioning

Stand Down Alarm

Last Known Location

Nearest Responder

Show Route

Play Route

Reset Map

New Message

Map

Satellite



Glen Massan
Bermore
Ug

Rashie
Orch

Clachag

Glenen

Dunoon



Home Address (Based on Postcode)
Latitude 55.95864479999999
Longitude -4.9147082
Status **SOS Alarm**

Enter Email or Phone No.

Send Alarm

More info



Call



My Response



Send



Heart



Dashboard



Reporting



Share insights



Asset Management



Users



Export

USER dashboards

OVERVIEW

Alarms

Activity

Environment

Health

Social Inclusion

Devices

Last 7 Days

OVERVIEW

SERVICE USER



MARGARET BROWN

Current Mood: 😊

Last Seen in Living Room at 4:30pm

Select user

Conditions

Precipitation
5% chance

Wind Speed
5 m/s

Humidity
85%

06:56

20:04

16°C
Min: 13 Max: 19

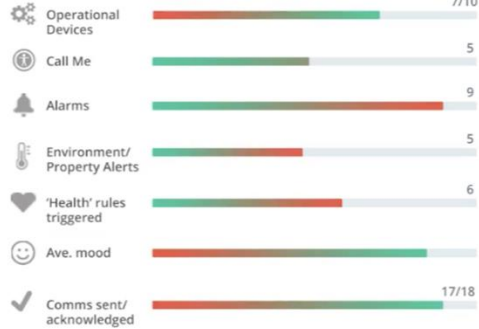
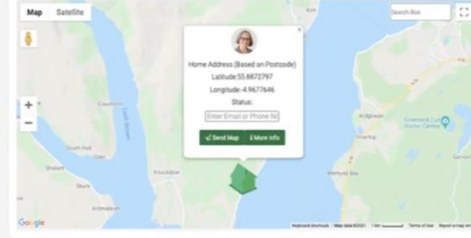

Activity Level (total steps)

Day Week Month

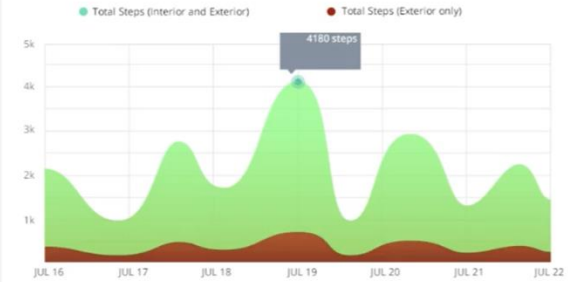

CITIZEN CENTRED

ENVIRONMENT

SELECT ROOM/LOCATION BELOW

PROPERTY SNAPSHOT (TODAY)

ROOM: Bathroom

TEMPERATURE
21°C

ENVIRONMENT
3 Alerts

HUMIDITY
67%

LIGHT
65%

AIR QUALITY (INTERIOR)
Excellent

AIR QUALITY (EXTERIOR)
Poor

MOULD THREAT
Very Low

FLOODING
0

Light Levels (lux)

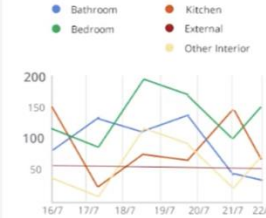

Environmental Conditions (by room)

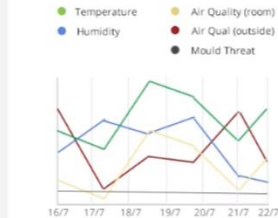

ALERT	LOCATION	RESOLUTION
AIR QUALITY (v. Poor)	EXTERIOR (08:57, 22 July)	UNRESOLVED
AIR QUALITY (v. Poor)	EXTERIOR (08:55, 21 July)	THREAT SUBSIDED (09:57, 21 July)
FLOODING (floor)	BATHROOM (10:48, 20 July)	INTERVENTION (RESOLVED) (08:57, 22 July)

HOLISTIC

DASHBOARD - Service User - Yvonne McGruder Export

USER dashboards
OVERVIEW
Alarms
Activity
Environment
Health
Social Inclusion
Devices
Last 30 Days

DEVICES

LIBERTY SOS Floor: n/a Room: n/a

●
☰

Last Heartbeat:
Offline
N/A

LIBERTY FLOOD Floor: n/a Room: n/a

●
☰

Last Heartbeat:
10/02/2023 08:08:17
2.8 Volts Heartbeat

LIBERTY ZDASH Floor: n/a Room: n/a

●
☰

Last Heartbeat:
Offline
N/A

LIBERTY MULTI Floor: 0 Room: Kitchen

●
☰

Last Heartbeat:
10/02/2023 08:36:34
17.6°C = 57%
Volts Heartbeat

LIBERTY MULTI Floor: 1 Room: Bath

●
☰

Last Heartbeat:
10/02/2023 08:38:22
13.7°C = 65%
Volts Heartbeat

VAYYAR Floor: 1 Room: Living

●
☰

Last Heartbeat:
10/02/2023 08:58:45

OPEN, INTEROPERABLE

Groups Overview - Client Admin: x +

production.archangelportal.io/New/orgmanage.aspx

Powered by Archangel®

Groups Overview - Current Group: **AB Housing Association** - Logged In As: **Paul Doherty**

Search

Archangel®

Paul
Super Administrator

Select Group:

AB Housing Association

- Dashboard
- Users
- Group
- Location
- Alarms
- Asset Management
- Reporting

```
graph TD; A[Archangel®] --- B[AB Housing Association - Self Managed]; B --- C[AB Housing Support Team - Parent Managed]; B --- D[AB Business Development - Parent Managed]; B --- E[AB Care Workers - Archangel® Managed];
```

**SCALABLE, TAILORABLE
PLATFORM**

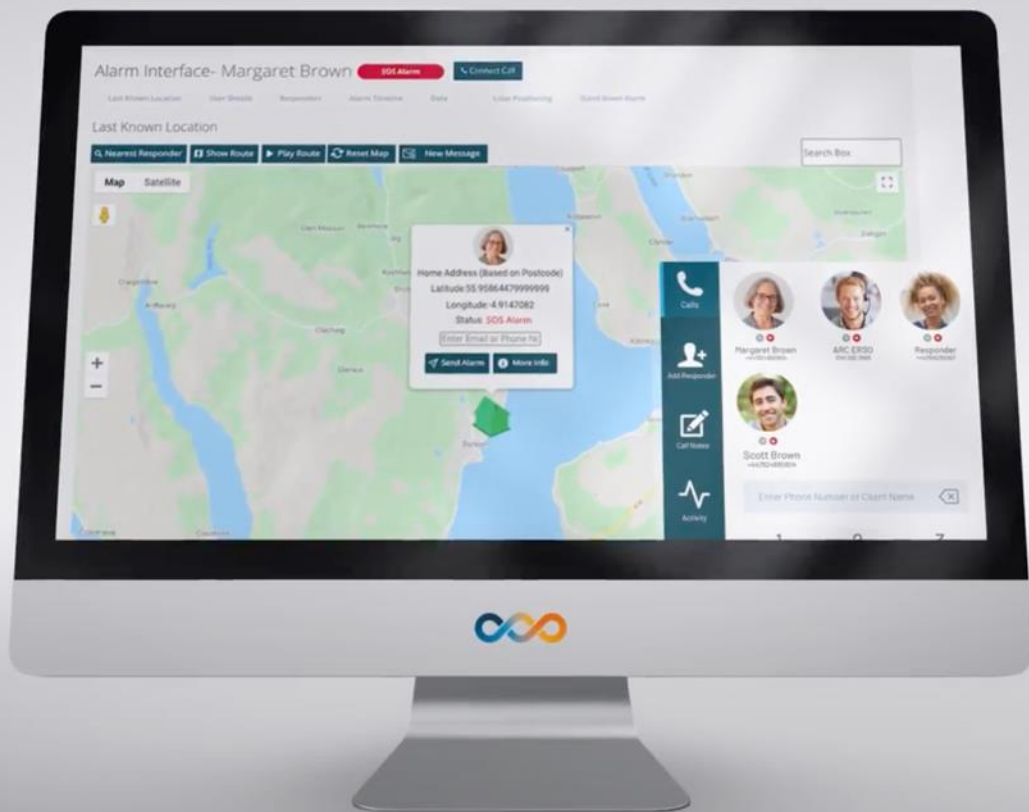

EMPOWERING

PROACTIVE STAKEHOLDERS
& THEIR SERVICE USERS

through connectivity
& rich insight

JOINING THE DOTS
between all your devices
& information systems,
present and future

ENABLING BETTER
care outcomes &
proactive planning

DELIVERING A GREATER ROI
on resources & citizens thriving
independently longer, happier,
& safely connected





archangel[®]

connect • assess • respond • evolve

 archangel.cloud

 hello@archangel.cloud

 0141 465 4320

   Archangel



Certified Organisation